

April 2018
Potluck Newsletter



New Hampshire Potters' Guild

<https://www.nhpottersguild.org/>

All the news that's fit to fire.

Next meeting Sunday, June 3rd
at Al Jaeger's, 12 Perry Rd., Deerfield, NH

Chairman's Message

Spring Greetings Everyone! At least I hope it's really Spring! It was so nice to see many of you at my home/studio in April! It's taken me a bit of adjusting but I feel like I'm hitting my stride with our new website. Between Claire Provencher, Lee Ustinich, and me, we are able to keep it updated with our NHPG activities, as well as those of our members. Here's a link: <https://www.nhpottersguild.org/>

Please take the time to check it out and, if you haven't already, please join or renew your membership and send in your bio and photos. While you are visiting the website please take special note of the events posted on the "Annual Calendar". We have a wood preparation work day scheduled for Saturday, May 12th, and many hands make light work!

Be sure to read through all the information in this newsletter. There are a number of cool opportunities and important announcements that may interest you!

Our next meeting will be held on Sunday, June 3rd at Al Jaeger's home and studio, 12 Perry Rd., Deerfield, NH. Officers will meet at 1:00, the general membership meeting is at 2:00 and then the POTLUCK! Please bring a dish to share and your own place setting.

I'm looking forward to seeing you all at Al's!

Sincerely yours,
Lori Rollason

NHPG News

[NHPG First Community Kiln Firing of 2018](#)

Home **Community Kiln** Next Meeting Events About Photo Galleries Membership

Upcoming Kiln Events

First Community Kiln Firing of 2018

The NHPG Kiln Committee is planning the first firing for 2018 of the NHPG Community Kiln! It will be May 10-13. You must be a member of the NHPG in order to participate. Please visit the Membership page to join. If you would like more information about participating in this firing please send an email to nhpgweb@gmail.com



Work Day!

A wood preparation work day is scheduled for Saturday May 12th at the Community Kiln site, 12 Perry Rd., Deerfield, NH. Please send an email to christianslater24@gmail.com if you are able to pitch in.

[NHPG Meeting Minutes](#) are posted on our website.

Can't remember the date of the next meeting? What day does the community kiln unload?

[The NHPG Annual Calendar Knows](#)

Home **Community Kiln** Next Meeting Events About Photo Galleries Members

Annual Calendar

CLAY

APRIL 2018 Timezone: GMT -04:00

SUNDAY	MONDAY	TUESDAY	WEDNESDAY	THURSDAY	FRIDAY	SATURDAY
1	2	3	4	5	6	7
8 1:00pm NH... 2:00pm Spril...	9	10	11	12	13	14
15	16	17	18	19	20	21
22	23	24	25	26	27	28 International Sculpture Day, Flag Hill Winery Lee, NH 3-7pm
29	30	1	2	3	4	5

NHPG Annual Dues

If you have not already done so, please pay your 2018 Guild dues. You can sign up or renew via the membership page on our website:

<https://www.nhpottersguild.org/membership>

Or you can mail payment to our treasurer:

Hiromi Satoh
11 Larkin Road
Byfield, MA 01922

NH Potters Guild Membership is \$30 annually for a single membership, \$40 for family, or \$15 for students.

Opportunities

[2018 Discover New Hampshire Potteries](#)

Lee U Ceramics Mudworks Pottery at Phoebe's Barn

Pottery Paddock

Shanware Pottery Voice of Clay

Ellen Friel

Salmon Falls Stoneware Salty Dog Pottery

NEW HAMPSHIRE has a rich history of craftswomen, craftsmen and entrepreneurs. Enjoy hand-made quality, meet the potters and hear their stories. It is thanks to you that the tradition of the potter is still alive!

★

New Hampshire Potteries is brought to you by

Clay Alchemy
from the Voice Of Clay

16 Meetinghouse Hill Road
Brookline, NH 03033
www.tervoiceofclay@gmail.com
(603) 672-2626
voiceofclay.com

DISCOVER
NEW HAMPSHIRE
POTTERIES
LOCATION MAP & GUIDE
2018-2019

Rooted in Clay, Rindge, NH

POTTERIES TO VISIT WITH SHOP



1. Salty Dog Pottery
92 Suncook Valley Road
Barnstead, NH 03218
603-435-6014
ttaylor@metrocast.net
Call or e-mail to check for hours.
April-December 23rd



2. Mudworks Pottery
222 Cutter Rd
Temple, NH, 03084
603-620-9133
pamelanowell@gmail.com
www.mudworksnh.com
Tuesday and Wednesday 12-5,
April 15- November 20 or
by appointment



3. Salmon Falls Stoneware
75 Oak Street
Dover, NH, 03820
603-749-1467
info@salmonfalls.com
www.salmonfalls.com
Open Daily 9-5



4. Rooted in Clay
208 Middle Winchendon Rd.
Rindge, NH, 03461
603-899-3120
Shana@rootedinclay.com
www.rootedinclay.com
Wednesday - Sunday
(call to confirm)



5. Shanware Pottery
1819 Rumney Route 25
Rumney, NH 03266
603-786-9835
rwetterer@roadrunner.com
www.shanware.com
MTWF (10:30am-5:30pm),
Sunday 11am-5pm,
Closed Thursday

NH POTTERS HAVE SOMETHING FOR YOU,
EXPERIENCE THE DIVERSITY!



6. The Pottery Paddock
135 Ten Rod Road
Rochester, NH, 03867
603-332-9209
carons@metrocast.net
www.thepotterypaddock.com
Wednesdays and Saturdays



7. The Voice of Clay
16 Meetinghouse Hill Rd.
Brookline, NH, 03033
603-672-2626
wvaltervoiceofclay@gmail.com
www.voiceofclay.com
Visit the Pottery Shed
April-December.
Classes available year round

BY WEBSITE OR APPOINTMENT ONLY

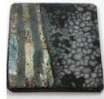

8. Lee U Ceramics
Tilton, NH, 03276
603-998-7226
leeuceramics@gmail.com
www.leeuceramics.com
By appointment and website.



9. Pottery at Phoebes Barn
16 North Main Street
Mont Vernon, NH
603-673-3410
Pottery@PhoebesBarn.com
www.phoebesbarn.com
By appointment and website.



10. Ellen Friel
Christian Hill Rd
Amherst, NH, 03031
603-673-0320
Infriel2@gmail.com
www.ellenfriel.com
By appointment only.

11. Sky Song Pottery
Wolfboro, NH

12. Genevieve Groesbeck
Peterborough, NH

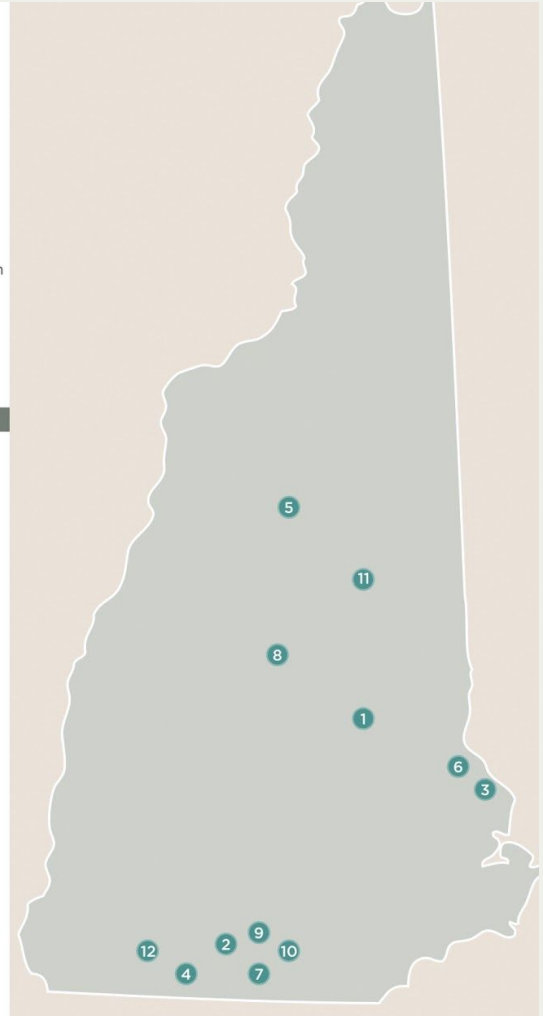

Attention Potters

Create a toy - or musical instrument - from Clay \$500 Prize
Awarded by judges for creativity and workmanship

The exhibit of clay art will accompany Antique Toy Paintings
By Bill Turner

Aug. 11 - 31, 2018 Reception August 19, 2019. Meet the artist at 2pm,
"Play with Clay" presentation of clay toy award at 4pm.

Material: Mostly clay, but additions of wood, metal or fabric, etc. to make it work - is OK

[Application Form "Play with Clay" Contest and Exhibition](#)

Submission: Bring to the gallery by August 9th, 2018

\$10 entry fee

The Gallery at Well Sweep
584 Center Road
Hillsborough Center, NH 03244

603-4645-6585

boblint@tds.net

janepinel@hotmail.com

Squam Lakes Artisans

Dear Artisan,

On behalf of Squam Lakes Artisans (SLA), we would like to let you know that we are seeking new member- artisans. SLA will be opening in late May for its thirteenth season. The gallery will be relocating to Center Harbor as the time has come for the old inn on the grounds of the Squam Lake Natural Science Center in Holderness to be renovated.

At our new location we will continue to feature a diverse mix of quality fine art and handcrafted items offered for sale directly by artisans. The new venue provides some welcomed opportunities for the membership including the flexibility to be open daily through December and Fridays through Mondays, January through April. Also the footprint of the new retail outlet offers space to open membership to additional artisans and for member-artisans to offer workshops.

To schedule an appointment to jury or to learn more about participation in the coop, please email your information to squamlakesartisans@metrocast.net or contact Michael Moon at 603-254-5660. Categories include, but are not limited to, clay, glass, wood, metal, fiber, jewelry, photography, watercolor, oils, and mixed media. The jurying committee, in order to ensure a diversity of work, may limit the number of artisans working in a particularly medium. For more information about the gallery: squamlakesartisans.com.

[Maine Pottery Tour](#)



The graphic features a central collage of pottery and craft items. On the left, a blue and green banner reads "MAINE POTTERY TOUR May 5 & 6, 2018". To its right is a row of five colorful, bell-shaped vessels. Further right is a square, reddish-brown ceramic tile with a central square inset and three small white dots. Below these are several smaller images: two white ceramic vases with purple flowers, a large white ceramic cup with a green and brown landscape design, a blue and green ceramic tray with a handle, a green ceramic basket, a blue and white ceramic teapot, and a collection of small black ceramic vases with colorful flowers. At the bottom, the website address "www.maine potterytour.org" is displayed in white text on a black background.

Family, Friends and best customers are invited on Friday May 4th 5-7pm to the opening reception for the Southern Maine Clay Guild show as part of the Maine Pottery Tour.

Come for the food,wine, song and an exclusive first peek at the pottery show!

Elaine

The Red Door Pottery Studio
44 Government Street
Kittery. Maine 03904
207 439-5671
www.reddoorpottery.com

Guild Contacts

Lori Rollason , Chairman - lori.rollason@gmail.com
Claire Provencher , Vice Chairman - clairenhart@gmail.com
Lauren Dadmun, Recording Secretary- laurend@mail.plymouth.edu
Hiromi Satoh, Treasurer - gohiromi0219@gmail.com
Kevin Smith, Newsletter Editor - kevinmichaelsmith@gmail.com
Christian Slater, Community Kiln Coordinator -
christianslater24@gmail.com
Lee Ustinich, Membership Coordinator - leeuceramics@gmail.com
Linda Fletcher, Empty Bowls Chair - mudsinger@comcast.net
Al Jaeger - 603-370-1274